

PASS

Mrs. V. Naicker
P O Box 284
Isando
1600

Company Name: JHB Fuel Cash Customer
Customer Code: FJFCOD | Site: -
Equipment Name: EFERTON_FUEL->FUEL
Chassis/Serial:
Registration:
Make & Model:
Job Number:
Brand/Grade:
Container: NON WEARCHECK | Sample Volume: 505

Sampled Date:
Received Date: 02/09/2014
Reported Date: 02/09/2014
Test Date: 01/09/2014

Tests

Sample Number: BS44457

SANS 342 (2006) SPECIFICATIONS

	RESULTS	UNITS	LIMITS	COMMENTS
Density@20°C (ASTM D7042)*	0.845	Kg/L	0.800 min	PASS
Viscosity@40°C (ASTM D7042)*	3.6	cSt	2.2-5.3	PASS
Flashpoint (ASTM D93)*	80	°C	55 min	PASS
Water Content (ASTM D6304)	0.002	%	0.05 max	PASS
90% Recovery Temp. (ASTM D86)*	353	°C	362 max	PASS
Total Contamination (IP 440)*	5.6	mg/Kg	24 max	PASS
Sulphur (ASTM D4294)*	439	ppm	500 max	PASS
Residue (ASTM D86)*	1.8	%		
Cetane Index (ASTM D 976)*	52.3			

* Not An Accredited SANAS Method

Visual Inspections / Additional Tests

	UNIT	RESULT	COMMENTS
Free Water		None Observed	PASS
Colour		Straw Yellow	
Appearance		Clear	
Bacteria Content		Not Requested	
Total Acid Number	mgKOH/g	Not Requested	
IP Contamination		Not Requested	
Biodiesel	%	Not Requested	

Iron :	Silicon :
Aluminium :	Manganese :
Magnesium :	Sodium :
Zinc :	Vanadium :
Lead :	Sulphur :

Distillation And Graph

IBP	189
10	223
20	245
30	261
40	277
50	291
60	304
70	317
80	332
90	353
FBP	375
Rec %	97.8

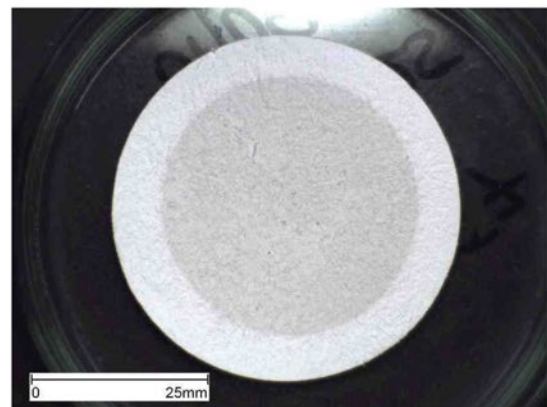
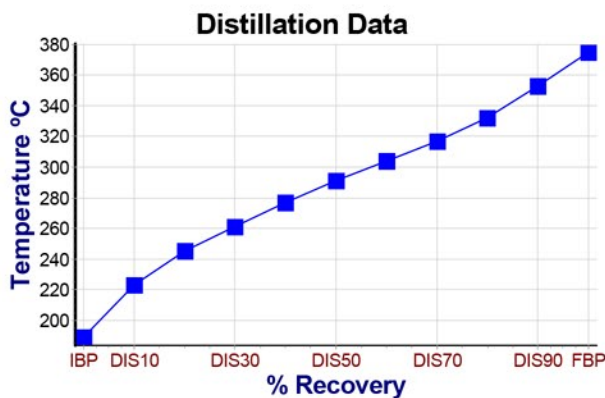

Diagnosis

1.) s/n:BS44457 on SMR:0HRS
The sample provided conforms with SANS specification (SANS 342:2006) with respect to the tests carried out.

Technical Signatory:Loshini Govender

Issued subject to Standard Conditions (available on request) . NOTE: The results relate only to the sample tested - the opinions and interpretation expressed are outside the scope of the accreditation. Uncertainty of the methods are available on request. Where a test method is quoted, it is taken to mean that the test carried out is closely based on, but may not conform exactly to, the quoted method.
The test report shall not be reproduced except in full, without written approval of the laboratory.
WearCheck Africa, Set Point Building, 30 Electron Avenue, Isando, 1600